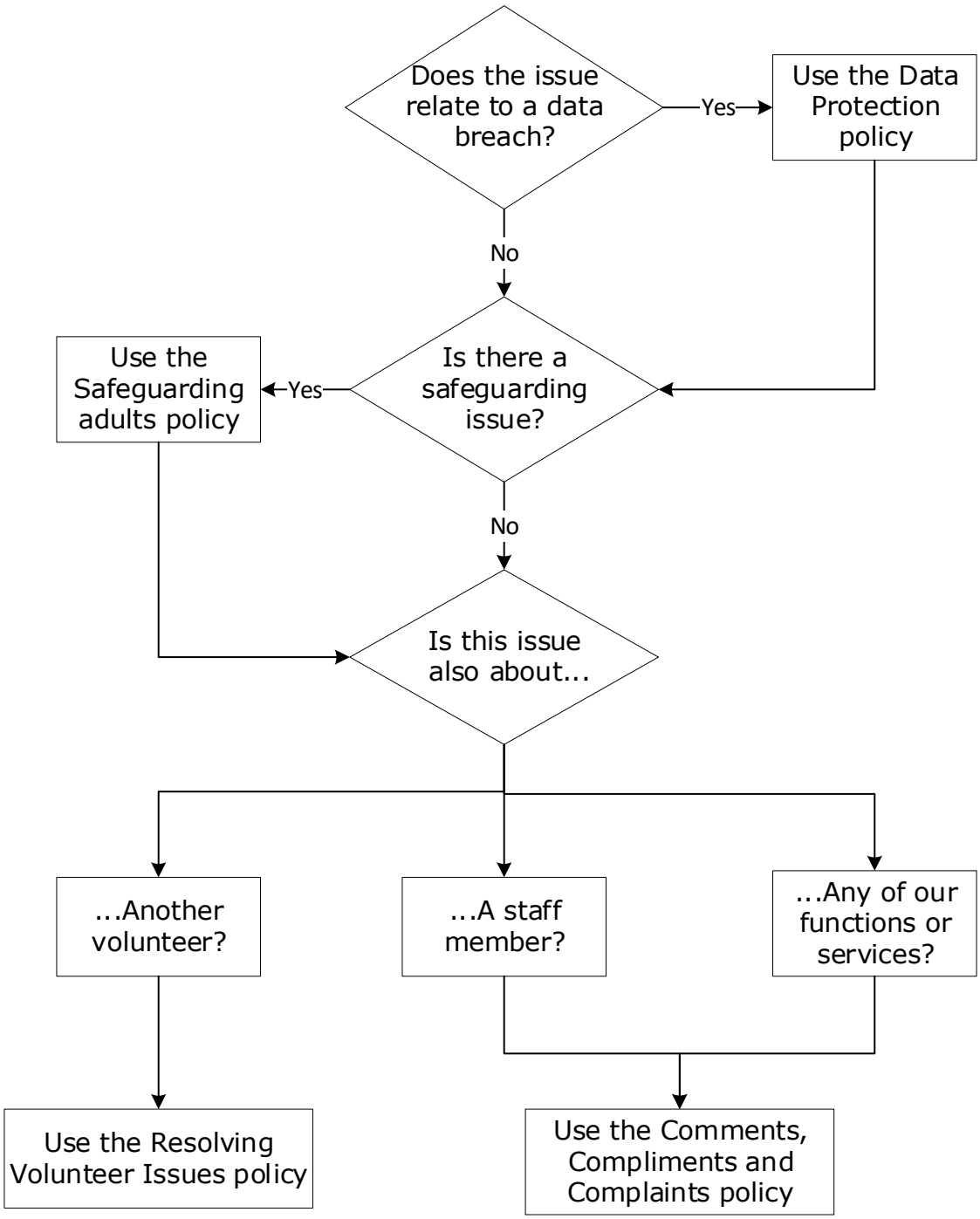Which policy do I use?